

# THE FINAL PLAT SECTION F

## OWER ESTATES

**FINAL PLAN APPROVED**

GREENVILLE CITY PLANNING & ZONING COMMISSION  
 DATE: 11/15/65 BY: [Signature]  
 SECRETARY OF COMMISSION

SCALE 1"=100'  
 R. K. CAMPBELL & WEAR SURVEYING & MAPPING CO.  
 NOV. 1965

DEC 30 1965  
 19158

CURVE DATA	
A	6
Δ: 42°-00'	R: 320'
T: 270'	D: 15°-00'
B	4
Δ: 117°-00'	R: 50'
T: 200'	H
D: 4°-15'	I
C	1
Δ: 24°-30'	R: 120'
T: 160'	K
D: 8°-43'	L
D	2
Δ: 60°-00'	R: 320'
T: 60'	O
R: 88'	P
E	1
Δ: 30°-00'	R: 100'
Δ: 70°-18'	D: 153°-50'
T: 50'	Q
D: 80°-42'	R
	Δ: 60°-20'
	D: 6°-30'

5' DRAINAGE & UTILITY EASEMENT  
 ALONG ALL SIDE & REAR LOT  
 LINES WHERE NECESSARY

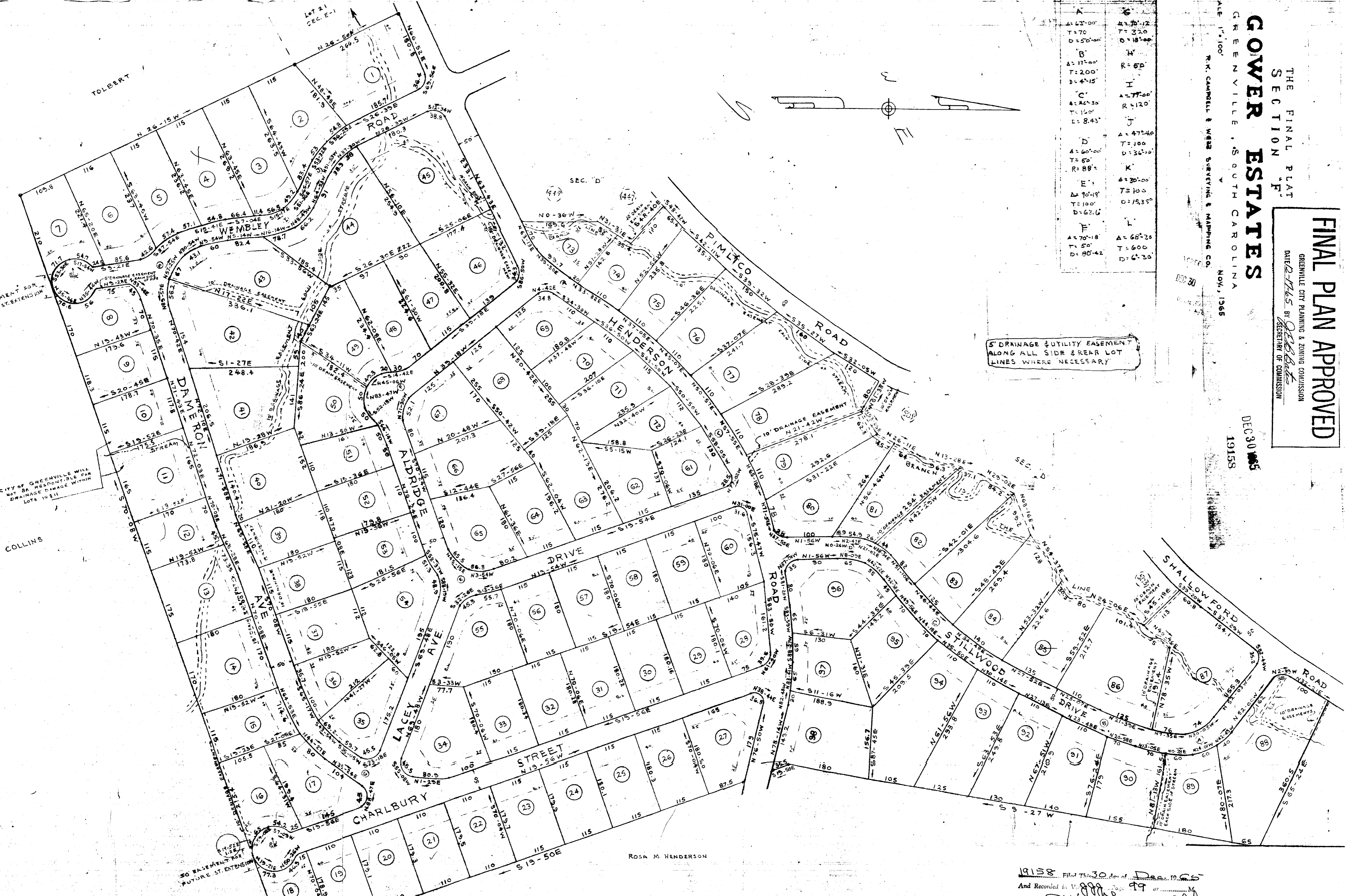

**CERTIFICATE OF OWNER**  
 I HEREBY CERTIFY THAT I AM THE OWNERS AGENT OF PROPERTY SHOWN ON THE PLAT, AND DO APPROVE OF THE SUBDIVISION THERE AS SHOWN  
 [Signature]

**CERTIFICATE OF SURVEY**  
 I HEREBY CERTIFY THAT THIS IS AN ACCURATE MAP OF AN ACTUAL SURVEY COMPLETED BY ME ON NOV. 1965  
 [Signature] R.S. 2587

19158 Filed This 30 day of Dec. 1965  
 And Recorded in V. 99 Page 99 at [Signature]  
 Register Messrs. Greenville County, S. C.

3.00  
 999-99